



78c Sandy Lane, Lymm, WA13 9HR  
**£300,000**



78c Sandy Lane, Lymm, WA13 9HR

£300,000

REDUCED TO SELL

This delightful house on Sandy Lane offers a perfect blend of comfort and convenience, its location is key - walking distance from Oughtrington Primary School and Lymm High School, making it an excellent choice for families with children. Additionally, the nearby Sandy Lane Park and Spud Wood provide beautiful green spaces for leisurely walks and outdoor activities. The property comprises, hallway, Living room and conservatory providing plenty of space to relax the practical downstairs WC and a utility room, add to the overall functionality of the home and a recently fitted modern kitchen.

To the first floor there are three well proportioned bedrooms and a family bathroom. The private rear garden is a great size, offering a tranquil outdoor space for children to play or for hosting summer gatherings with friends and family. The property benefits from driveway parking, and a garage ensuring convenience for residents and guests alike. This house on Sandy Lane is a wonderful opportunity for anyone looking to settle in a friendly community with excellent local amenities. Don't miss the chance to make this lovely home your own.

## Description

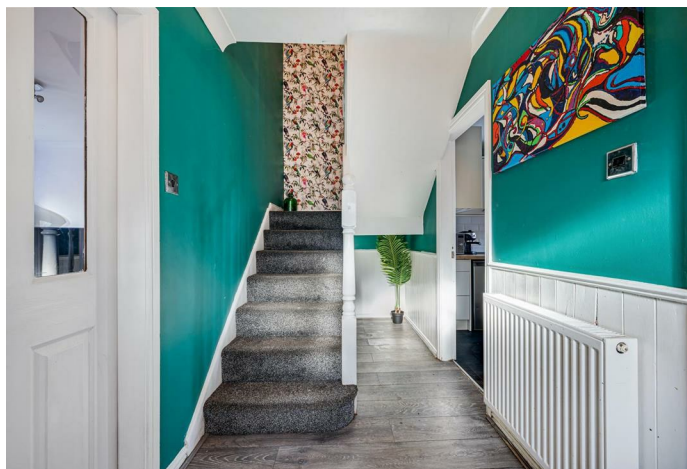

Council Tax Band: C

Floor Plans

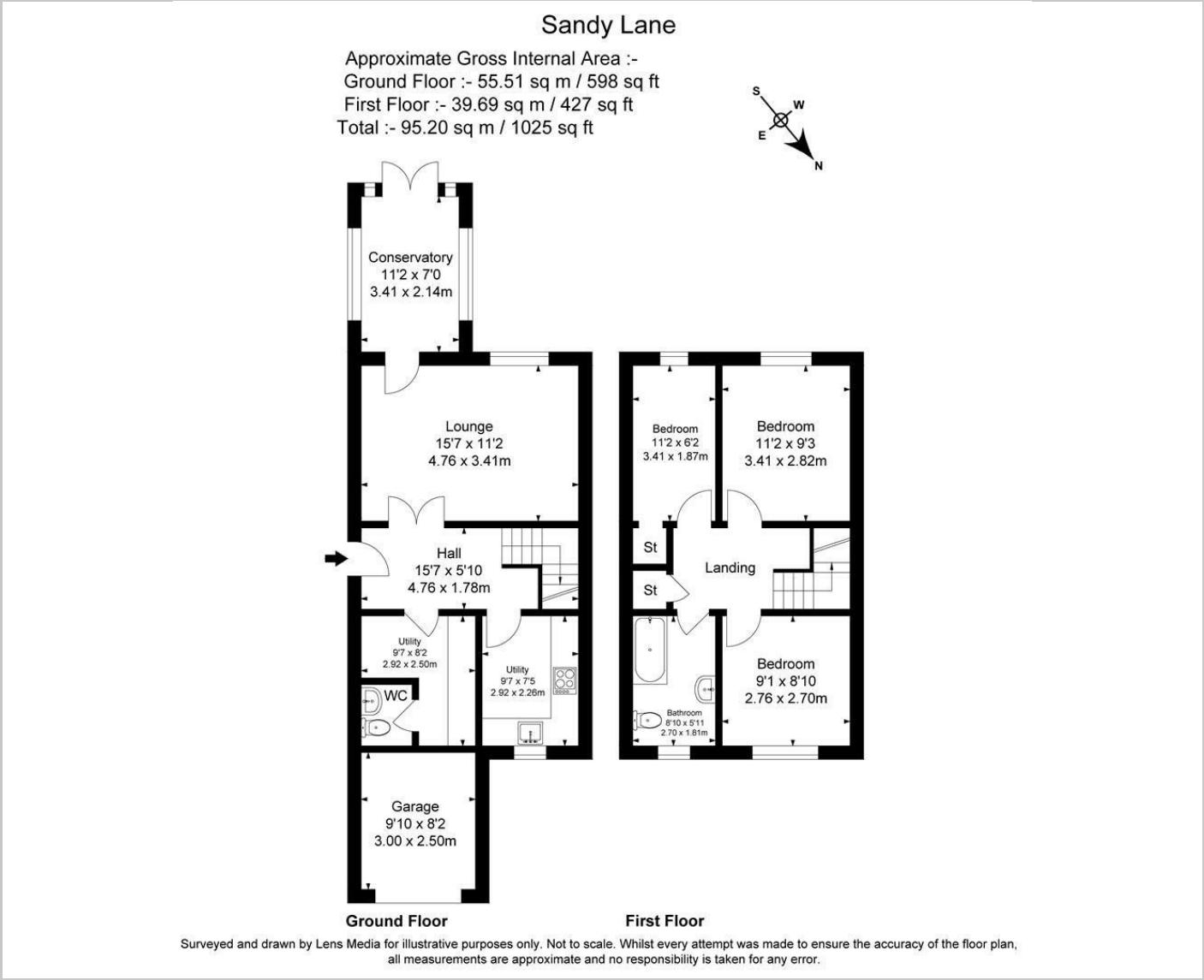

Area Map



Energy Performance Graph

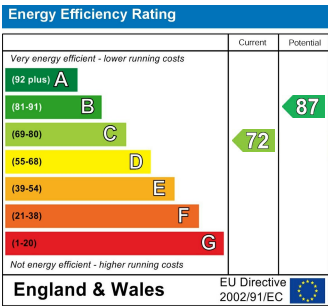

These particulars, whilst believed to be accurate are set out as a general outline only for guidance and do not constitute any part of an offer or contract. Intending purchasers should not rely on them as statements of representation of fact, but must satisfy themselves by inspection or otherwise as to their accuracy. No person in this firms employment has the authority to make or give any representation or warranty in respect of the property.